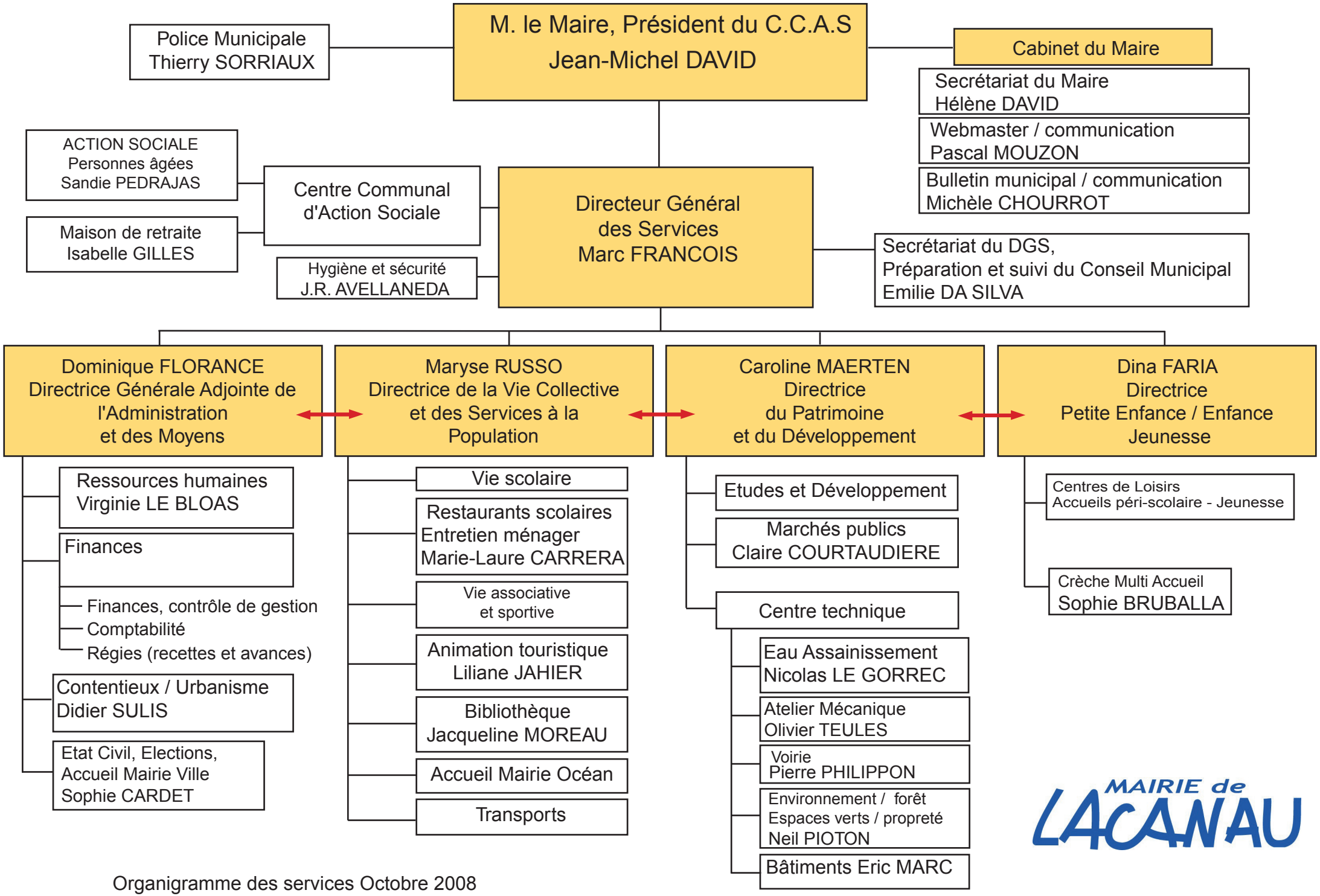

Organigramme des services Octobre 2008